

Appendix 1. Decision Tree - Is my equipment subject to LOLER?

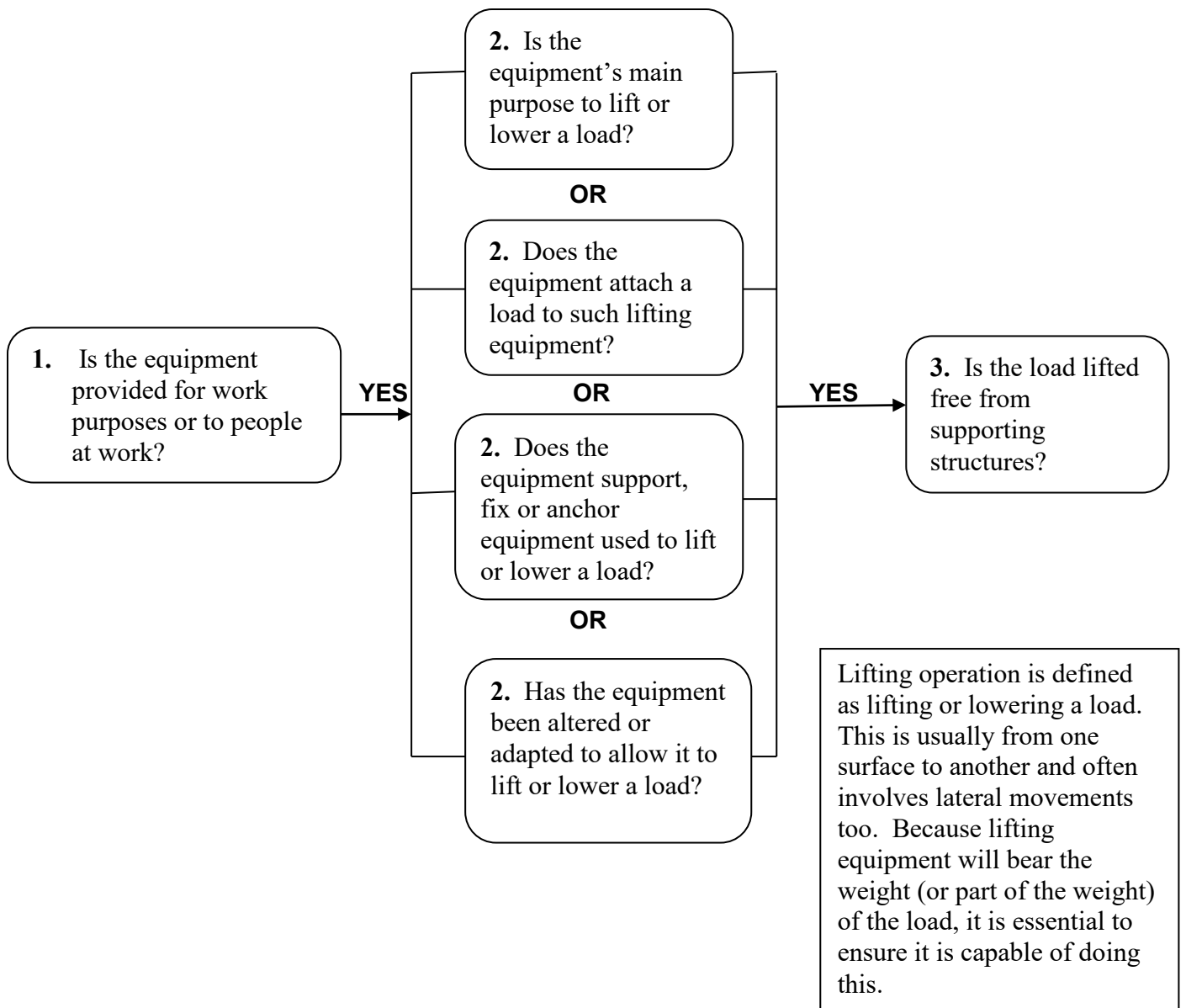

If you answer yes to question 1 **and** any of the options in column 2 **and** question 3, the equipment is likely to be subject to LOLER.

If you have answered no to question 1 you may still have duties under Section 3 or 4 of the Health & Safety at Work Act to ensure the safety of others.

If you have answered no to all the options in column 2 **and/or** question 3, your equipment may still be subject to the need for inspection and maintenance under the provisions of PUWER